



ANNA LEONOWENS GALLERY



Nicole Raufeisen & Ryan Witt

Victoria Manzer

Danika Vandersteen*

Hatch - Advanced Fashion Exhibition

Ted Higney

Brady MacKinnon

Summer 2011

ANNA LEONOWENS GALLERY

GALLERY 1

1891 Granville Street - Tues to Fri 11AM - 5PM Sat 12 PM - 4PM

Opening receptions of exhibitions occur every Monday at 5:30 - 7:00 PM or Tuesday evenings following holiday weekends

GALLERY 2

GALLERY 3

PORT LOGGIA GALLERY

1107 Marginal Rd Wed to Sun 12 - 5 PM
openings Tuesdays 5:30PM

MAY 23 - 29
*opening reception
MON MAY 23 @ 5:30PM

Debra Phillips*
Visiting Artist

Amanda Memme*

Erica Leal*

Intermedia Group Show *

Port Loggia
Gallery closed for installation

MAY 30 - JUN 5

Laura Chiasson

Allison Higgins

Gary Spearin
Artist - in - Residence

JUN 6 - 12

Audrey Hurd

Joanna Pike

Night Shift 2011
NSCAD School of Extended Studies

JUN 13 - 19

AD Hunt
Artist - in - Residence

Vita Plume
Visiting Artist

Waterbased Screen Printing Class Show
Paul Hammond, Summer Faculty Coordinator

JUN 20 - 26

Mitch Mitchell
Winter Faculty

JUN 27 - JUL 3

Gallery closed for maintenance

JUL 4 - 10

Kara Bargmann

Simin Soleymani

Jameel Patel

Kaitlin Taylor

April Dean

JUL 11 - 17

James Olley
Summer Faculty

Lorraine Plourde

Alcuin Society 2010
Awards for Excellence
in Book Design in Canada
Traveling Exhibition

Alexandra Cooney

JUL 18 - 24

Inevitable Accident
Group Show

Emma May

JUL 25 - 31

Katie Roux

Stephanie Oliver

Emma Senft

Chantal Doak

Gallery closed for installation

AUG 1 - 7

*opening reception
TUES AUG 2 @ 5:30 PM

Adriana Kuiper*
Artist - in - Residence

Jamie Williams*

Sang Duk Yu*
Summer Faculty

Nadine Bariteau*
Artist - in - Residence

Ellen Moffat*
Artist - in - Residence

AUG 8 - 14

Painting Class Show
James Olley, faculty coordinator

AUG 15 - 21

Anna Leonowens Gallery closed for maintenance August 14 - September 12

ARTrageous
NSCAD School of Extended Studies

AUG 22 - 28

Port Loggia Gallery closed for maintenance
August 22 - September 12

AUG 29 - SEP 11

○ Anna Leonowens Gallery gratefully acknowledges the support of the Canada Council For the Arts and the Nova Scotia Department of Tourism, Culture and Heritage for funding the Summer 2011 Artist-in-Residence exhibition series.

The **Anna Leonowens Gallery** is a public exhibition space and resource centre within NSCAD University and, as such, all of its programming is generated from within the University. The majority of the exhibitions are one-week long displays of NSCAD student work. The professional projects of contemporary studio and media art, craft and design by MFA students, faculty and visiting artists are usually 2 weeks in duration and are identified on this calendar as the tinted grey areas.

The **Port Loggia Gallery** is a dynamic exhibition, performance, and event space located at NSCAD University's Port Campus on Marginal Road.

Located at 1099 Marginal Road, **Seeds Gallery** is a unique shop showcasing a diverse range of original artwork by students and alumni of NSCAD University. Gallery shop hours are Wednesday - Friday, 11am - 5pm, Saturday 10am - 4pm and Sunday 12pm - 4pm.

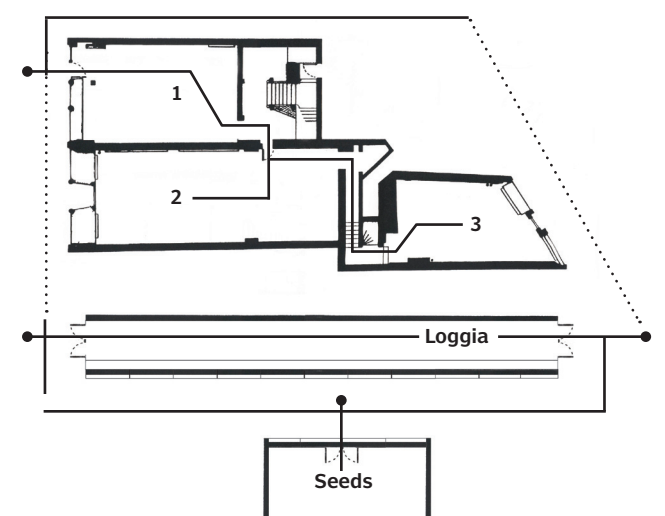

Mailing address
5163 Duke Street
Halifax Nova Scotia B3J 3J6

www.nscad.ca

Director Tonia Di Risio
Exhibitions Coordinator Eleanor King
t 902 494 8223 f 902 425 3997
Port Loggia Exhibitions Coordinator Aimée Brown 902 442 8769
Seeds Manager Jennifer Simaitis 902 494 8301